

**GCE O-Level Examination 2024
Result Release
10 January 2025 (Fri) – 2.30 pm**

Celebrate Efforts

- **The O-Level is a culmination of years of hard work and perseverance.**
- **Let's celebrate our efforts regardless of the results.**
- **Let's mark the end of the academic year by reflecting together on all our previous successes in school and the challenges we have overcome!**

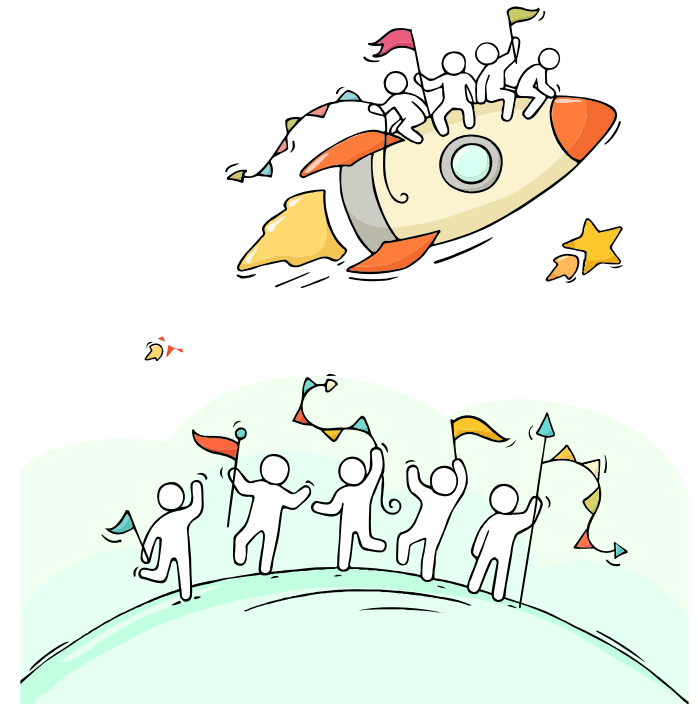

Think Opportunities

As you await your GCE O-Level results, there are some possibilities:

- You are happy that your results meet your expectations,
- You are overjoyed that your results exceed your expectations, or
- You are worried/upset because your results fall short of your expectations.

Many pathways and opportunities!

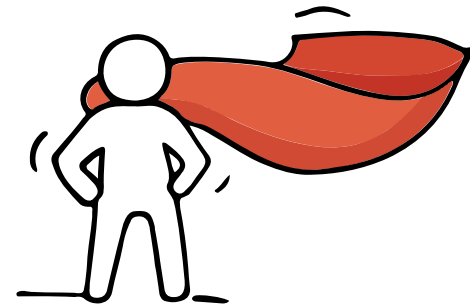

Remember that **everyone's learning journey is different** but **we can each have a fulfilling outcome!**

Reaching out for help is a sign of strength (not weakness)

If you have any concerns or are not coping, do reach out to someone you trust and speak with them. It could be a parent/guardian, teacher, School Counsellor or a friend that you can talk to.

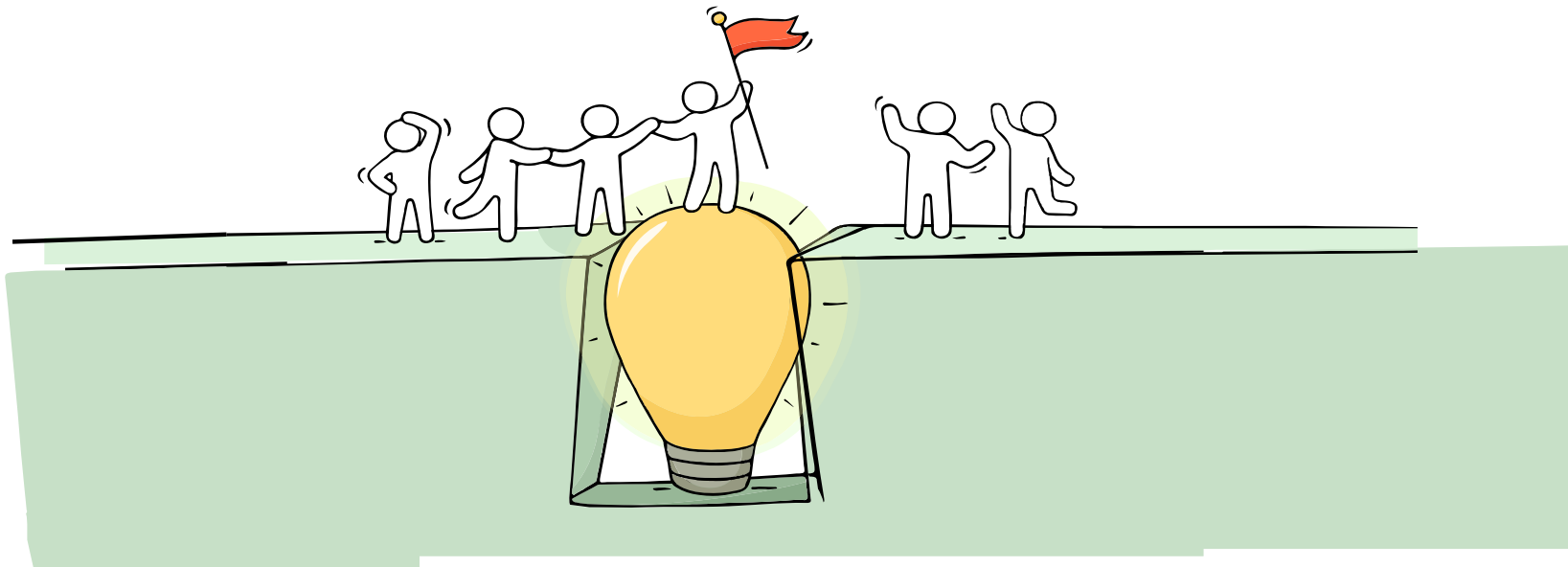

Joint Admission Exercise (JAE)

- Students who wish to apply to junior colleges (JC), Millennia Institute (MI), polytechnics and the Institute of Technical Education (ITE) may do so via the Joint Admissions Exercise (JAE) using their GCE O-Level examination results.
- *Eligible school candidate* will receive a digital copy of **Form A** via your registered email address from 3pm on Friday, 10 January 2025.
- *Eligible candidates can also download the copy of Form A*
Form A – comprises of the gross aggregate score for JC, MI, poly, ITE aggregate types and courses you are eligible for
- You are strongly encouraged to use the JAE worksheet (www.moe.gov.sg/jaeworksheet) before submitting your online application.

sample JAE
worksheet on
the next slide

FORM A

Sample Form A

Sample of Form A (Page 1)



20XX Joint Admissions Exercise **Form A**

Ministry of Education
SINGAPORE

Name : NAM SIL Address : 123 ANG MIO KIO STREET 123 #04-123 SINGAPORE 123456 School Code : 3001	000031-3001	JAE PIN : FCHCH1234567 Centre Index No. : 1820110001
---	-------------	---

Please register your course choices by DD/MM/YYYY, 04:00PM.

Your 20XX GCE 'O' Level Examination results:
 ENGLISH LANGUAGE = B3, MALAY = A1, MATHEMATICS = A1, ADDITIONAL MATHEMATICS = A1, PHYSICS = A2,
 CHEMISTRY = A2, BIOLOGY = A2, HUMANITIES (SOCIAL STUDIES, HISTORY) = B4, GEOGRAPHY = B3
 CCA = EXCELLENT

Your aggregate scores:

JC	MI	Polytechnic				ITE		
L1R5	L1R4	ELR2B2-A	ELR2B2-B	ELR2B2-C	ELR2B2-D	ELB4-A	ELR1B3-B	ELR2B2-C
11	8	9	9	8	8	8	8	8

Your eligible courses:

- You meet the entry requirements for the below courses and are eligible to apply. However, a place in the course is not guaranteed as admission is based on merit, your choices and available vacancies.
- Course codes and descriptions can be found in the JAE Information Booklet.

JC/MI:
You are eligible for all JC/MI courses.

Polytechnic/ITE:

C33 C34 C35 C36 C38 C41 C42 C43 C45 C46 C47 C49 C50 C51 C52 C54 C59 C60 C62
 C63 C64 C65 C66 C67 C69 C70 C71 C72 C73 C75 C80 C81 C83 C85 C87 C89 C93 C94
 C96 C97 C98 N11 N12 N13 N40 N41 N42 N43 N44 N45 N48 N50 N51 N53 N54 N55 N56
 N57 N59 N60 N65 N67 N69 N71 N72 N73 N74 N81 N82 N83 N85 N91 N93 N94 N96 N97
 N98 R11 R12 R13 R14 R16 R17 R18 R19 R21 R22 R24 R25 R26 R28 R29 R32 R33 R34
 R35 R36 R37 R39 R40 R41 R42 R43 R45 R46 R47 R48 R49 R50 R52 R53 R54 R55 R56
 R57 R58 R59 R60 S30 S31 S32 S35 S38 S39 S40 S41 S42 S43 S47 S48 S50 S53 S54

- Shows the **course and course code** you are eligible for
- Refer to the JAE website to check these course codes

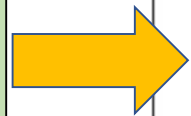

JAE PIN

Subject and grade based on examination results

Aggregate types and scores

FORM A

Sample Form A

Sample of Form A (Page 1)

Type of bonus points	No. of bonus points
CCA grade • Excellent • A1 or A2	2
CCA grade • Good • B3 to C6	1

CCA = Excellent

Includes your aggregate score

- Shows the **course and course code** you are eligible for
- Refer to the JAE website to check these course codes



Ministry of Education
SINGAPORE

20XX Joint Admissions Exercise
Form A

Name : NAM SIL Address : 123 ANG MIO KIO STREET 123 #04-123 SINGAPORE 123456 School Code : 3001	JAE PIN : FCHCH1234567 Centre Index No. : 1820110001
---	---

Please register your course choices by DD/MM/YYYY, 04:00PM.

Your 20XX GCE 'O' Level Examination results:
 ENGLISH LANGUAGE = B3, MALAY = A1, MATHEMATICS = A1, ADDITIONAL MATHEMATICS = A1, PHYSICS = A2,
 CHEMISTRY = A2, BIOLOGY = A2, HUMANITIES (SOCIAL STUDIES, HISTORY) = B4, GEOGRAPHY = B3
 CCA = EXCELLENT

Your aggregate scores:

JC	MI	Polytechnic				ITE		
L1R5	L1R4	ELR2B2-A	ELR2B2-B	ELR2B2-C	ELR2B2-D	ELB4-A	ELR1B3-B	ELR2B2-C
11	8	9	9	8	8	8	8	8

Your eligible courses:

- You meet the entry requirements for the below courses and are eligible to apply. However, a place in the course is not guaranteed as admission is based on merit, your choices and available vacancies.
- Course codes and descriptions can be found in the JAE Information Booklet.

JC/MI:
You are eligible for all JC/MI courses.

Polytechnic/ITE:

C33 C34 C35 C36 C38 C41 C42 C43 C45 C46 C47 C49 C50 C51 C52 C54 C59 C60 C62
 C63 C64 C65 C66 C67 C69 C70 C71 C72 C73 C75 C80 C81 C83 C85 C87 C89 C93 C94
 C96 C97 C98 N11 N12 N13 N40 N41 N42 N43 N44 N45 N48 N50 N51 N53 N54 N55 N56
 N57 N59 N60 N65 N67 N69 N71 N72 N73 N74 N81 N82 N83 N85 N91 N93 N94 N96 N97
 N98 R11 R12 R13 R14 R16 R17 R18 R19 R21 R22 R24 R25 R26 R28 R29 R32 R33 R34
 R35 R36 R37 R39 R40 R41 R42 R43 R45 R46 R47 R48 R49 R50 R52 R53 R54 R55 R56
 R57 R58 R59 R60 S30 S31 S32 S35 S38 S39 S40 S41 S42 S43 S47 S48 S50 S53 S54

JAE PIN

Subject and grade based on examination results

Aggregate types and scores

Sample JAE worksheet

2024 JOINT ADMISSIONS EXERCISE WORKSHEET

This JAE worksheet is provided to assist you before you do your online course application.

(A) Personal Particulars

Please fill in your personal particulars and update them as necessary in the online system.

NRIC/FIN : _____
 Name : _____
 Mobile Number* : _____
 Contact Number : _____
 Email Address^ : _____

*Your posting result will be sent via SMS to a valid Singapore mobile number.

^Your JAE verification slip, which captures your submitted course preferences, will be sent to this email address.

Personal
particulars

(B) Course Preference

- You can apply for courses which you meet the eligibility criteria. Please refer to your Form A for course eligibility.
- Course codes and descriptions can be found in www.moe.gov.sg/jaecourses.
- You are strongly advised to make full use of the 12 choices, where applicable.

Choice Order	Course Code
1 st	
2 nd	
3 rd	
4 th	
5 th	
6 th	

Choice Order	Course Code
7 th	
8 th	
9 th	
10 th	
11 th	
12 th	

Course
preferences
(12 courses)

(C) Elective Programmes

This section only applies to students who are eligible for the following elective programmes.

If you qualify and wish to apply, you must select the JC(s) offering the programme as one of your choice(s) in (B) Course Preference.

Please note that you may apply for only **ONE** Programme.

Chinese Language Elective Programme (CLEP)	Malay Language Elective Programme (MLEP)	Tamil Language Elective Programme (TLEP)
I would like to apply for CLEP in the following JC(s): <input type="checkbox"/> Dunman High School <input type="checkbox"/> Hwa Chong Institution <input type="checkbox"/> Jurong Pioneer JC <input type="checkbox"/> Nanyang JC <input type="checkbox"/> Temasek JC	I would like to apply for MLEP in the following JC(s): <input type="checkbox"/> Jurong Pioneer JC <input type="checkbox"/> National JC <input type="checkbox"/> Raffles Institution <input type="checkbox"/> Tampines Meridian JC <input type="checkbox"/> Yishun Innova JC	I would like to apply for TLEP in the following JC(s): <input type="checkbox"/> Anderson Serangoon JC <input type="checkbox"/> National JC

After you have completed this JAE worksheet, please submit your application online at www.moe.gov.sg/jae

JAE Booklet

No longer available in hard copy

JOINT ADMISSIONS EXERCISE 2023

INFORMATION BOOKLET

For Candidates Seeking Admission to:

Junior Colleges

Millennia Institute

Polytechnics

Institute of Technical Education

Information on MOE website

- JAE website (www.moe.gov.sg/jae)
- SchoolFinder for details of the offerings by and previous entry score ranges for JCs and MI (www.moe.gov.sg/schoolfinder)
- Coursefinder for courses offered by the polytechnics and ITE, based on aggregate type and area of interest (www.moe.gov.sg/coursefinder)



NEW UPDATE

JAE website (www.moe.gov.sg/jae)

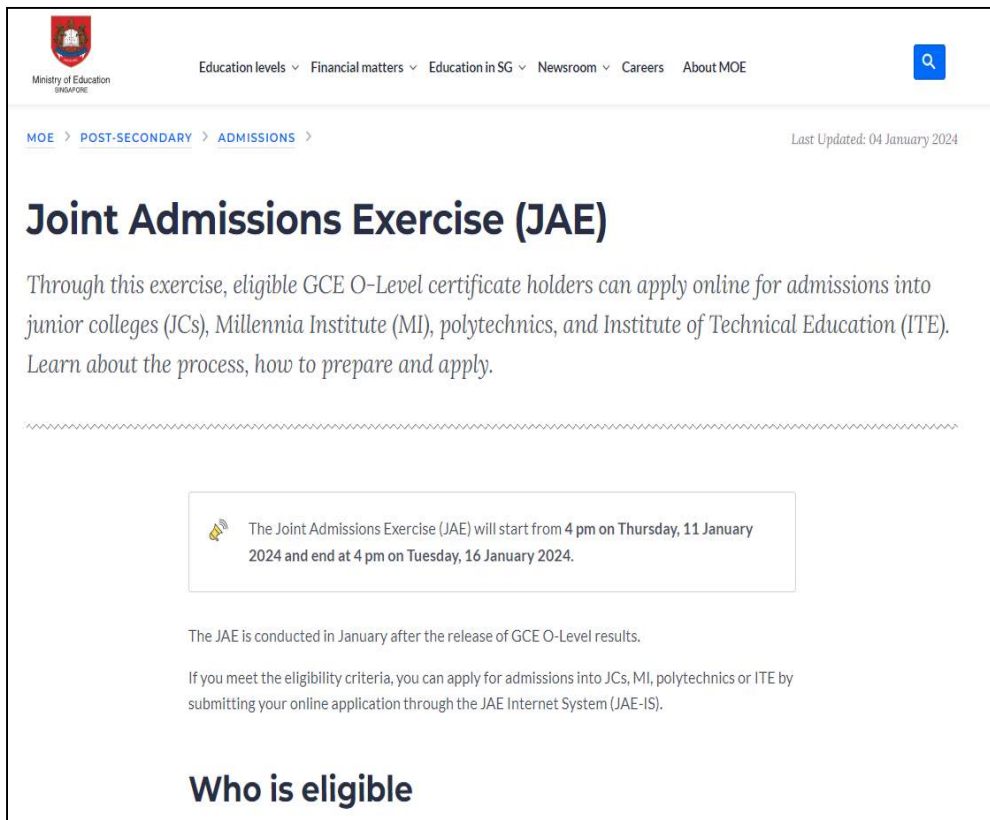

The screenshot shows the Ministry of Education Singapore website. The navigation bar includes links for Education levels, Financial matters, Education in SG, Newsroom, Careers, and About MOE. The breadcrumb trail is MOE > POST-SECONDARY > ADMISSIONS >. The main heading is 'Joint Admissions Exercise (JAE)'. Below it, a paragraph states: 'Through this exercise, eligible GCE O-Level certificate holders can apply online for admissions into junior colleges (JCs), Millennia Institute (MI), polytechnics, and Institute of Technical Education (ITE). Learn about the process, how to prepare and apply.' A callout box with a bell icon says: 'The Joint Admissions Exercise (JAE) will start from 4 pm on Thursday, 11 January 2024 and end at 4 pm on Tuesday, 16 January 2024.' Below this, it says: 'The JAE is conducted in January after the release of GCE O-Level results. If you meet the eligibility criteria, you can apply for admissions into JCs, MI, polytechnics or ITE by submitting your online application through the JAE Internet System (JAE-IS).'

Who is eligible

Who is eligible

There are different considerations for eligibility. Select your profile to learn more:

I am a Singapore Citizen or Permanent Resident



I am an international student



Who is not eligible

If you have a confirmed place in an institution through a direct or early admission exercise



If you are a current *Higher Nitec* student seeking re-admission to ITE



If you are not eligible to apply for any courses through the JAE, you can consider [other admission exercises and programmes](#) for entry to the different [Post-Secondary Education Institutions](#).

JAE website (www.moe.gov.sg/jae)

Sep 2023

Explore pathways and understand posting process

Learn more about the academic and non-academic factors to consider as you decide on a suitable post-secondary pathway, and how the posting process works.

- [What to consider \(for example, admission criteria, financial matters\).](#)
- [How posting works.](#)

 With the availability and easy access to online information about the JAE application and posting process, JAE course types and details, we have discontinued the JAE information booklet from 2023. You can find up-to-date information about:

- JCs and MI in [SchoolFinder](#).
- Courses offered by polytechnics and ITE in [CourseFinder](#).

By Fri, 29 Sep 2023

Verify your CCA records

2pm on Thu, 11 Jan 2024

Release of O-Level results

If you have taken the 2023 O-Level examinations, you will receive an email on your eligibility to participate in the JAE on the afternoon of the day of O-Level results release.

If you are eligible for JAE, the same email will include [Form A](#) which has:

- Your gross aggregate scores for JC, MI, polytechnic and ITE aggregate types.
- The courses that you are eligible to apply in the JAE.

6 calendar days starting from the day of the O-Level results release

Apply

Before the JAE application period, [apply for a Singpass](#). You can only submit your application through the JAE-IS using Singpass. JAE PIN will no longer be issued to access JAE-IS.

The JAE application starts from 4pm on Thursday, 11 January 2024 and ends at 4pm on Tuesday, 16 January 2024.

During this period, you must submit your application through the JAE-IS (24-hour availability).

- [How to apply.](#)

CourseFinder

(www.moe.gov.sg/coursefinder)

CourseFinder

Explore courses based on aggregate type, score, type of institute and area of interest.

Select the institutions you want to explore:

INSTITUTE OF TECHNICAL
EDUCATION

JUNIOR COLLEGES AND
MILLENNIA INSTITUTE

POLYTECHNICS

UNIVERSITIES

SchoolFinder (www.moe.gov.sg/schoolfinder)

Showing 8 Polytechnics and ITE

- Institute of Technical Education - College Central**
Ang Mo Kio
2 Ang Mo Kio Drive, S567720
- Institute of Technical Education - College East**
Tampines
10 Simei Avenue, S486047
- Institute of Technical Education - College West**
Choa Chu Kang
1 Choa Chu Kang Grove, S688236
- Nanyang Polytechnic**
Ang Mo Kio
180 Ang Mo Kio Avenue 8, S569830
- Ngee Ann Polytechnic**
Clementi
535 Clementi Road, S599489
- Republic Polytechnic**
Woodlands

Criteria Clear all

Polytechnics

- Nanyang Polytechnic
- Ngee Ann Polytechnic
- Republic Polytechnic
- Singapore Polytechnic
- Temasek Polytechnic

2023 JAE aggregate

Aggregate type: Clear
Select an aggregate type

Aggregate score: 0

Field of study

- Applied Sciences
- Built Environment
- Business and Management
- Engineering
- Health Sciences
- Humanities
- Information and Digital Technologies
- Maritime Studies
- Media and Design

Courses in Polytechnics ← 1 of 10 →

Showing 199 courses

- AI & Data Engineering**
Course code: C31
 Admission Type: JAE, DAE, JPAE, Poly EAE, PFP
Nanyang Polytechnic
 2023 JAE ELR2B2-C aggregate : 3 - 10
- Accountancy**
Course code: N51
 Admission Type: JAE, DAE, JPAE, Poly EAE, PFP
Ngee Ann Polytechnic
 2023 JAE ELR2B2-B aggregate : 4 - 12
- Accountancy**
Course code: S75
 Admission Type: JAE, DAE, JPAE, Poly EAE, PFP
Singapore Polytechnic
 2023 JAE ELR2B2-B aggregate : 4 - 12



Singapore Polytechnic - Accountancy

Course code: S75

2023 JAE ELR2B2 – B-aggregate: 4-12

SchoolFinder (www.moe.gov.sg/schoolfinder)

The screenshot displays the SchoolFinder interface. On the left, a 'Criteria' sidebar includes filters for 'Electives and programmes', 'Admission type' (with a checkbox for 'Direct School Admission (DSA)'), 'Support for special educational needs', 'Subjects', and 'School type'. The main content area is titled 'Junior Colleges and Millennia Institute' and shows 'Showing 22 Junior Colleges and Millennia Institute'. Three schools are listed: Anderson Serangoon Junior College, Anglo-Chinese Junior College, and Anglo-Chinese School (Independent) (Junior College). Each listing includes the school name, address, and 2023 JAE L1R5 aggregate scores for Arts and Science.

School Name	Address	2023 JAE L1R5 Aggregate	Arts	Science
Anderson Serangoon Junior College	Ang Mo Kio 1033 Upper Serangoon Road, S534768	2023 JAE L1R5 aggregate:	6 - 11	4 - 10
Anglo-Chinese Junior College	Queenstown 25 Dover Close East, S139745	2023 JAE L1R5 aggregate:	4 - 9	2 - 8
Anglo-Chinese School (Independent) (Junior College)	Queenstown 121 Dover Road, S139650	2023 JAE L1R5 aggregate:	International Baccalaureate:	2 - 5

Anderson Serangoon Junior College

2023 JAE L1R5 aggregate

Arts: 6 -11 Science: 4 -10

PFP courses and cut off points

Courses

For eligibility criteria of the polytechnic diploma courses[#] offered under Polytechnic Foundation Programme, [Click here for more information](#).

The "Net ELMAB3 Range for PFP 2023" in the table below shows the net ELMAB3 aggregate of the highest to lowest ranked students who were admitted to these courses in the 2023 PFP Admissions Exercise. These aggregate scores are meant as a reference for applicants applying to these courses, and do not constitute the admission scores for subsequent admission exercises.

Before you make an application, please check out the medical requirements (e.g. colour vision, hearing, etc) of the courses offered by the polytechnic (scroll down to the bottom of the page).

Course Group

- 1
- 2

Course Category

- Applied Sciences
- Built Environment
- Business & Management
- Engineering
- Health Sciences
- Humanities
- Information & Digital
Technoloaies

<input type="checkbox"/> Poly	<input type="checkbox"/> Course Code	<input type="checkbox"/> Course Name	<input type="checkbox"/> Course Group	<input type="checkbox"/> Course Category	<input type="checkbox"/> Net ELMAB3 Range for PFP2023
NP	N12	Design	1	Media & Design	4 to 9
NP	N15	Common Science Programme	1	Applied Sciences	4 to 4
NP	N40	Hotel & Leisure Facilities Management	1	Built Environment	3 to 9
NP	N41	Mechanical Engineering	1	Engineering	3 to 11
NP	N42	Marine & Offshore Technology	1	Maritime Studies	5 to 6

https://pfp.polytechnic.edu.sg/PFP/pfp_courses.html

PFP courses and cut off points

NP – Ngee Ann Poly

NYP – Nanyang Poly

NP	N88	Chinese Media & Communication	2	Media & Design	6 to 6
NP	N91	Arts Business Management	2	Business & Management	6 to 9
NP	N96	Early Childhood Development & Education	2	Humanities	6 to 12
NP	N97	Common Business Programme	2	Business & Management	4 to 8
NYP	C34	Common Business Programme	2	Business & Management	3 to 9
NYP	C46	Food & Beverage Business	2	Business & Management	6 to 9
NYP	C47	Social Work	2	Humanities	5 to 8
NYP	C67	Hospitality & Tourism Management	2	Business & Management	6 to 10
NYP	C81	Sport & Wellness Management	2	Business & Management	4 to 8
NYP	C93	Mass Media Management	2	Business & Management	5 to 7

https://pfp.polytechnic.edu.sg/PFP/pfp_courses.html

Joint Admission Exercise (JAE)

For students who wish to apply for admission to Junior colleges (JC), Millennia Institute (MI), polytechnics & ITE:

submit your course choices through the JAE website at www.moe.gov.sg/jae

Start date/Time	End date/Time
10 Jan 2025 (Fri), 4 pm	15 Jan 2025 (Wed), 4pm
<ul style="list-style-type: none">- Use your <u>digital Form A</u> via your registered email address- Applicants are strongly encouraged to use the JAE worksheet (provided in Form A/JAE info booklet) before submitting your online application	

Appeal to Review Result

Fees – <u>per paper</u>
S\$ 114.45

- **All appeals by candidates together with the payment of appeal fees must be submitted through schools by Thursday, 16 January 2025.**
- Applications submitted after the closing date will not be considered. The procedures for the application for appeals are detailed below.
- **You can only appeal for the results to be reviewed but are not allowed to view the scripts.**
- **Outcome of appeal – 24 February 2025 (to school via email)**

Release of JAE Posting Results

4 February 2025, Tuesday

Mode of receiving the posting results of JAE application:

- (a) SMS to Singapore mobile phone number provided by applicant during registration
- (b) JAE-IS, which is accessible through the JAE website

First Day of Reporting at Junior College/ Millennia Institute

Date: 5 February 2025, Wednesday

- If you are unable to report to your posted JC/MI on the first day of school due to a valid reason, contact your posted school directly to confirm you are taking up the place. The school will reserve the place for you

Applicants posted to Poly/ITE

- Applicants posted to ITE will receive an email with the enrolment details on 4 February 2025, Tuesday.
- Applicants posted to polytechnics will receive the enrolment details by end-February 2025.

Direct School Admission (DSA) - JCs

Students who had accepted offers through 2024 Direct School Admission – Junior Colleges (DSA – JC) will be admitted to their chosen JC if you have met the eligibility criteria based on your GCE O-level results

DSA-JC

- Students admitted to a JC through DSA-JC **will not be eligible** to participate in the JAE
- If you do not meet the JC admission criteria, you may take part in the JAE to apply for other course that you are eligible for

Early Admission Exercise (EAE) - Polytechnics

- Students who had earlier accepted conditional offers to a polytechnic course through the Polytechnic Early Admission Exercise (EAE) in 2024 will have their offers confirmed and **will not be eligible** to participate in the JAE, if you meet the following criteria:

Criteria for EAE Poly

- Net ELR2B2 score of 26 points or lower for the GCE O-level examination
and
- Minimum entry requirements for the respective polytechnic courses

Except for nursing courses – requires ELR2B2 aggregate of 28 points or lower

ELR2B2 aggregate

English

2 relevant subjects for the polytechnic course applied for

2 other best subjects

could be an elective subject

ELR2B2

ELR2B2	Type
ELR2B2 – A	Humanities-related Courses
ELR2B2 – B	Business & Management Courses
ELR2B2 – C	Applied Sciences, Built Environment, Engineering, Information & Digital Technologies, Health Sciences and Maritime Studies
ELR2B2 – D	Media & Design

Early Admission Exercise (EAE) - ITE

- Students who had earlier accepted conditional offers to an ITE course through the ITE EAE in 2024 and have your offers confirmed based on the GCE O-level examination results **will not be eligible** to participate in the JAE.
- Your EAE offer is confirmed, and you must meet the Minimum Entry Requirements for the course.

Progression pathways for Sec 4 Normal (Academic) students

- Secondary 4 Normal (Academic) NA students who have sat for GCE O-level subjects in 2024 can use your GCE O-level results for these subjects to apply for a place in the Polytechnic Foundation Programme (PFP) and Direct-Entry-Scheme to Polytechnic Programme (DPP)

Polytechnic Foundation Programme (PFP)

- An alternative to Sec 5 N(A) year.
- One-year foundation programme at the polytechnics that offers a practice-oriented approach to prepare students for entry into the relevant diploma course.

Polytechnic Foundation Programme (PFP) Eligibility

- Obtain a raw ELMAB3 aggregate of 12 points or lower (raw ELMAB3 – *raw ELMAB3 aggregate comprises of EL, Maths and 3 other best subjects* (including one relevant subject) and excludes CCA.
CCA bonus points are taken into account during posting
- Meet the subject-specific requirement for the chosen course

PFP for students who took the GCE O-level subject

PFP-eligible students will receive **Form P** with a unique password to submit the application via PFP website.

- Please note that you must meet the eligibility of PFP: subject grade and aggregate
- Being eligible to apply for the PFP does not guarantee placement.
- Appealing for PFP will not be successful (if you do not meet the eligibility criteria for both the aggregate points and subject grade. You should receive Form P to apply for a course)

Sample Form P (PFP)

POLYTECHNIC FOUNDATION PROGRAMME (PFP)

Form P

You have been invited to apply for the Polytechnic Foundation Programme (PFP). This Form P provides the list of diploma courses that you are eligible to apply for. You can use the PFP PIN (printed at the bottom of the Form) to access the application portal and submit your application.

Reference: PFP286019312008

Name: JANE LEE
Address: 123 ANG MO KIO #01-123
S(560123)

Centre Index No: 19312008
School Code: 2860

Admission to a course under the PFP is based on merit, subject to your course choices and available vacancies. For more information on PFP and computation of ELMAB3 aggregate, you may refer to .

Your ELMAB3 Aggregate based on the combined GCE 'N(A)' Level result and GCE 'O' Level result (if applicable) is 8. Your CCA grade is NA.

Based on your 20XX GCE 'N(A)' and GCE 'O' Level examination results (if applicable), you will be eligible to apply for the following courses.

C39	C40	C41	C42	C43	C45	C46	C47	C48	C49	C50	C51	C52	C53	C54	C55	C56	C57	C58
C59	C60	C61	C62	C63	C64	C65	C66	C67	C68	C69	C70	C71	C72	C73	C74	C75	C78	C80
C81	C83	C85	C89	C93	C94	C96	C97	C98	C99	N40	N41	N42	N43	N44	N45	N48	N49	N50
N51	N54	N55	N56	N57	N59	N60	N64	N65	N68	N69	N70	N71	N73	N74	N75	N76	N78	N79
N80	N81	N82	N83	N84	N89	N92	R11	R12	R13	R14	R16	R17	R18	R19	R20	R21	R22	R23
R24	R25	R26	R27	R28	R29	R31	R32	R33	R34	R35	R36	R37	R39	R40	R41	R42	R43	R44
R45	R46	R47	R48	R49	R50	R51	R52	R53	R54	R55	R56	S35	S38	S39	S40	S42	S44	S45
S46	S47	S50	S51	S53	S54	S56	S58	S63	S64	S66	S67	S68	S69	S70	S71	S72	S73	S74
S75	S82	S88	S89	S90	S91	S93	S94	S95	S98	S99	T01	T02	T04	T05	T06	T08	T09	T13
T15	T17	T18	T20	T22	T23	T25	T26	T27	T28	T29	T30	T31	T33	T35	T36	T37	T38	T39
T40	T42	T43	T44	T45	T46	T47	T49	T50	T51	T52	T53	T55	T56	T57	T58	T59	T60	T61

PFP PIN: 2656Aif\$

Applications for PFP

Start date/Time	End date/Time
10 Jan 2025 (Fri), 1.30pm	15 Jan 2025 (Wed), 4pm
PFP posting results will be released on <u>22 Jan 2025 (Wed), 1.30pm</u> through the PFP website	
Deadline – to accept, reject, or appeal for a change of course: <u>27 January 2025 (Monday), by 4pm</u>	

Direct-Entry-Scheme to Polytechnic Programme (DPP)

- Prepares students for progression into selected polytechnic courses via a two-year *Higher Nitec* course at ITE

Eligibility:

- ELMAB3 of 19 points or lower
- Meet the subject-specific requirements for the chosen course

Direct-Entry-Scheme to Polytechnic Programme (DPP)

- Eligible Secondary 4(NA) students may submit your DPP application online via the DPP application portal.

www.ite.edu.sg/apply-for-ite-course

Start date/Time	End date/Time
10 Jan 2025 (Fri) 12 am	14 Jan 2025 (Tue) 11.59pm
DPP posting results for applications made under the final application phase will be released on <u>17 Jan 2025 (Wed), 9am</u> through the DPP application portal	
Student will be required to indicate if they wish to accept or reject the DPP offer by <u>21 Jan 2025 (Tues), 11.59pm</u>	

Successful PFP and/or DPP applicants

- Students who have been offered a place in the DPP under the final application phase **should report to ITE on 22 Jan 2025 (Wed)** upon acceptance of their DPP course offer.
- **Last day of school for Secondary 5 students who have accepted a place in the PFP** will be **on 31 Jan 2025 (Fri)**.
- Students will be informed by the respective polytechnic on the enrolment dates for PFP.

Successful PFP and/or DPP applicants

- Students who have accepted a place in the earlier phase of the DPP in December but decide to take up a PFP offer now must withdraw from the DPP first.
- DPP-enrolled students - to check with ITE course advisor for more details on DPP withdrawal process and deadlines for withdrawal.

Important info and links

Please take note of the following

- Once you have successfully submitted your application, you will receive a verification slip through the email address that you have provided in the JAE-IS. Please check your inbox, junk or spam folder.
- If you did not receive your verification slip, try logging out and logging back in to the JAE-IS. If you can view the verification slip online, your application has been submitted successfully. If you cannot view the verification slip after repeated attempts, contact MOE for assistance. (<https://www.moe.gov.sg/contact-us>)
- If you need to amend your submitted choices, you can only do it through the JAE-IS during the JAE application period.
- Make sure that your contact number and email address in JAE-IS are correct. If not, you can update them in JAE-IS during the JAE application period.

Book an appointment with the ECG Counsellor, Ms Jaslyn, to further discuss your educational and career aspirations during this JAE application period.

You may book your appointments via this link/QR code

<https://go.gov.sg/2024olevelecg>



<https://go.gov.sg/2024olevelecg>

For quick queries, you may also email me at jaslyn_shalini_a_r@moe.edu.sg

At any point of time, if you are facing any difficulties in making informed decisions about your future plans, come and have a chat with me, your ECG Counsellor!

Make an appointment

[GO.GOV.SG/2025OLEVELECG](https://go.gov.sg/2025olevelecg)

13-15TH JANUARY 2025

9AM TO 5PM

ECG ROOM IN THE LIBRARY

JASLYN_SHALINI_A_R@SCHOOLS.GOV,SG



<https://go.gov.sg/2025olevelecg>



ECG Webinar: Post Secondary Pathways & JAE (For NV students & parents – 2024 cohort)

08 JAN 2025



<https://go.gov.sg/nv-olevel-ecgwebinar>

In light of the upcoming release of the GCE O-Level results, our ECG Counsellor will be conducting a *Just-in-Time* sharing session on **Post-Secondary Pathways and the JAE process**.

Details of the Session

Date: Saturday, 11 January

Time: 9:30 AM – 10:30 AM

Platform: MS Teams (Click [here](#)  to register for the session)

REMEMBER

1

Do not waste
your 12 choices.
Choose wisely
taking into
consideration of
the previous
year's range

2

Approach your FT/AYH/YH
for any further
clarification/question

3

If unsure, approach
our ECG counsellor on
any course advising

Wishing you all the best in your next academic Milestone
of Post-Secondary education !